

# ICAEW

## THE INSTITUTE OF CHARTERED ACCOUNTANTS IN ENGLAND AND WALES



### INTAKES

Full Time/  
Part Time:  
March,  
September

### DURATION

5.5 years  
(including 3  
years of working  
experience)

The ICAEW is the largest professional accountancy body in Europe. The ICAEW ACA qualification is highly regarded globally as one of the leading business and finance qualifications, and is recognised and valued in practice, industry, commerce and the public sector globally.

Seamlessly merging examinations with practical on-the-job training, it fully equips you with all the relevant experience, skills and professional knowledge to make sound decisions in genuine business environments.

ICAEW is one of the founding members of the Global Accounting Alliance. This is an agreement between leading professional accountancy bodies in significant capital markets. It was formed in 2005 in response to the emerging challenges of globalisation. The GAA promotes quality professional services, global membership support, information sharing and collaboration on important international issues.



## THE ACA EXAM STRUCTURE



## PATHWAYS TO ICAEW

STPM / A-LEVEL / UEC

**ICAEW** 1 year

- 6 Certificate Level Modules
- 3 months of work-based learning with an ICAEW ATE\*\*

**ICAEW** 1.5 years

- 6 Professional Level Modules + 5 MPU\* Subjects

**ICAEW** min. 3 years

- 3 Advanced Level Modules (including 1 Case Study)
- TRAINING CONTRACT:**  
Minimum duration of 3 years of working experience with an ICAEW ATE\*\*



**THE INSTITUTE OF CHARTERED ACCOUNTANTS IN ENGLAND AND WALES (ICAEW)**

An excellent degree or Professional Accountancy Qualification

**ICAEW LEVEL**

- 6 Certificate Level Modules
- 6 Professional Level Modules

**TRAINING CONTRACT**

- Minimum duration of 3 years of working experience with an ICAEW ATE\*\*
- Your application for a training contract can either be right after your degree or while you are pursuing the qualification

Note: credit/exemption is available for those with relevant qualifications

**ICAEW**

- 3 Advanced Level Modules (including 1 Case Study)

\* MPU: Mata Pelajaran Umum

\*\* ATE: Authorised Training Employer

**MALAYSIAN INSTITUTE OF ACCOUNTANTS (MIA)**

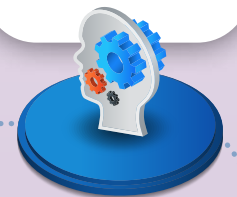

## ENTRY REQUIREMENT

Aged between 18 to 23 years, with one of the criteria below:

- Diploma/Advanced Diploma and Degree in any field of studies from a nationally accredited university (CGPA 2.50/pass)
  - CFAB (pass)
  - STPM/A-Level (CGPA 3.00 (BBB) and above/BBB and above)
  - AUSMAT/SAM (ATAR 80 and above)
  - CIMP/CPU (80% and above)
  - MUFY (80% and above)
  - UEC (15 points and below in best 5 subjects (including A's in English and Mathematics, minimum of B's in the remaining 3 subjects)
  - Any foundations approved by MQA (average mark of 80% and above)
- For pathway iii, iv, v, vi, viii, a credit in SPM Mathematics and English is required.



**SUNWAY TES COLLEGE (JB)** DK365(J)

Owned and governed by the Jeffrey Cheah Foundation Registration no: 200701042913 (800946-T)

3-01-05, Sunway GRID Hub, Persiaran Medini 3, 79250 Iskandar Puteri, Johor Darul Ta'zim

<https://my.sunway.edu.my/sunwaytesjb/>

stes.marketing@sunway.edu.my SunwayTESJB

+6 017-757 4258

sunwaytesjb

Owned and governed by the

Jeffrey Cheah Foundation  
*Nurturing the Seeds of Wisdom*

This brochure is valid for our 2024 intakes.

All information is correct at the time of printing (July 2024).

Copyright notice: The content of this brochure shall not be reproduced in any form nor distributed in part or in its entirety, without prior written permission from the College.